

Suite IX, F-Dur/F Major

Prelude, Adagio

Solo

Allegro

23

www.helblingchoral.com

29

www.helblingchoral.com

33

www.helblingchoral.com

36

www.helblingchoral.com

39

www.helblingchoral.com

Aria

Variatio

11

Two systems of musical notation. The first system consists of a bass clef staff (left) and a treble clef staff (right). The second system also consists of a bass clef staff (left) and a treble clef staff (right). The music is in 3/4 time and G major. The bass line features a steady eighth-note accompaniment, while the treble line has a more active melody with eighth and sixteenth notes.

13

Two systems of musical notation. The first system consists of a bass clef staff (left) and a treble clef staff (right). The second system also consists of a bass clef staff (left) and a treble clef staff (right). The music continues in 3/4 time and G major. The bass line remains active with eighth notes, and the treble line features a melodic line with some rests.

15

Two systems of musical notation. The first system consists of a bass clef staff (left) and a treble clef staff (right). The second system also consists of a bass clef staff (left) and a treble clef staff (right). The music continues in 3/4 time and G major. The bass line has a melodic line with some trills (tr) and accidentals (b, *). The treble line also has a melodic line with trills and accidentals.

17

Two systems of musical notation. The first system consists of a bass clef staff (left) and a treble clef staff (right). The second system also consists of a bass clef staff (left) and a treble clef staff (right). The music continues in 3/4 time and G major. The bass line has a melodic line with some trills and accidentals. The treble line has a melodic line with some trills and accidentals.

19

Two systems of musical notation. The first system consists of a bass clef staff (left) and a treble clef staff (right). The second system also consists of a bass clef staff (left) and a treble clef staff (right). The music continues in 3/4 time and G major. The bass line has a melodic line with some trills and accidentals. The treble line has a melodic line with some trills and accidentals. A dynamic marking *p* is present in the first system.

Saraband

4 0

6 3 4 1

12 * *

18 *

22 2 0 3 2 4 0 3 0 2 4 2

25

29

32

35

38

Aria Lamento, Adagio

Guig(ue)

Suite IX, F-Dur/F Major

Prelude, Adagio

9 Allegro

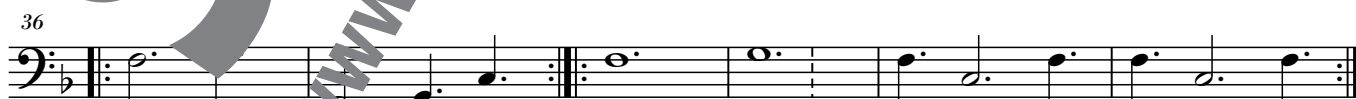
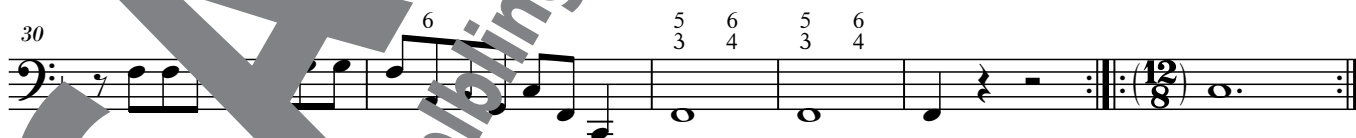

Aria

Variatio

Saraband

Aria Lamento, Adagio

Guig(ue)
